

Dixy

(Swing ♩ = 138)

very slow

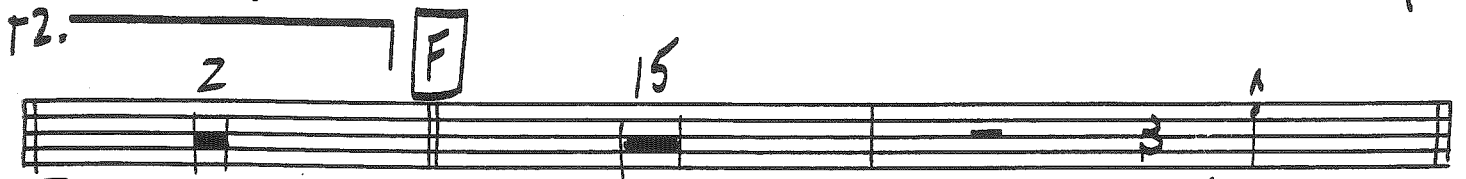
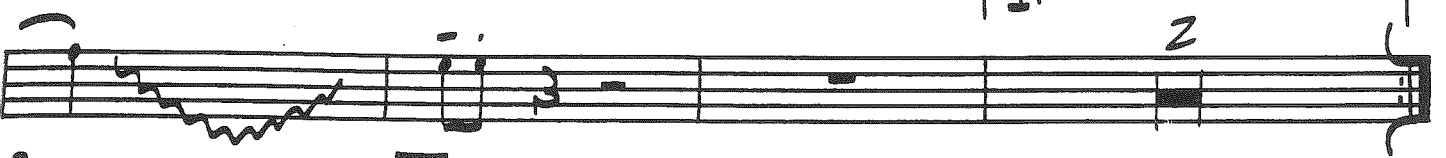
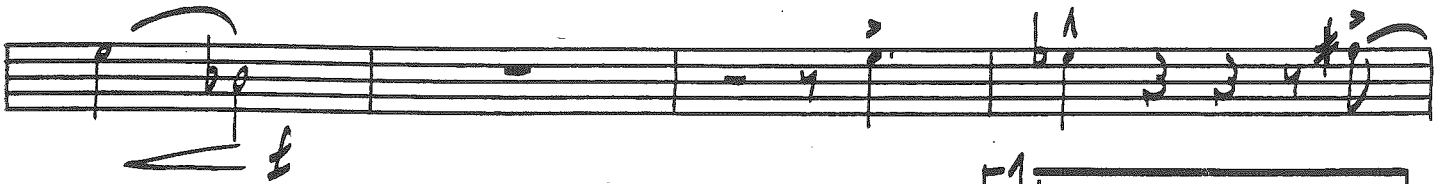
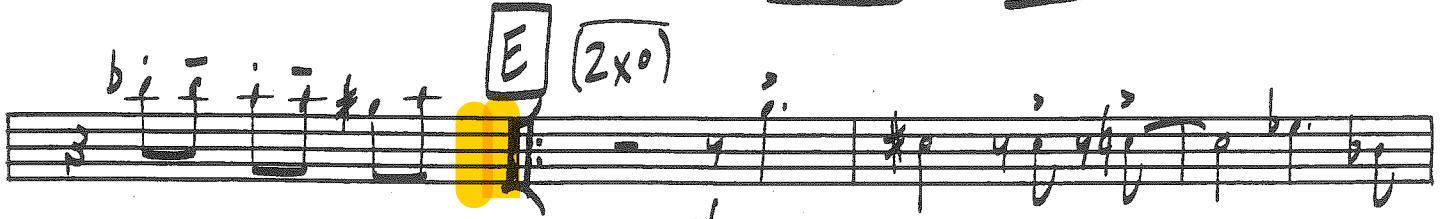
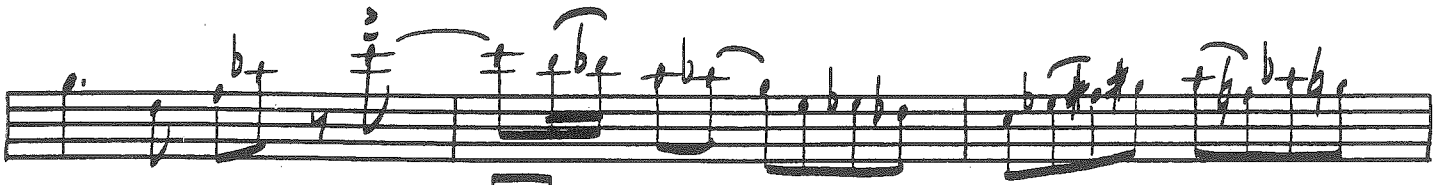

(D.S. Al Coda)

Empty musical staff.

Empty musical staff.

Empty musical staff.

Empty musical staff.

Empty musical staff.

Empty musical staff.

Empty musical staff.